

Introduction for Brass

Ralf Uhl

Version OS

Moderato maestoso (♩=92)

13 A

Tr.1
Tr.2
Tr.3
Hn.1
Hn.2
Hn.3
Tb
Pk

mf
mf
mf
mf
mf

22

Tr.1
Tr.2
Tr.3
Hn.1
Hn.2
Hn.3
Tb
Pk

mf
mf
mf
mf

43

Tr.1
Tr.2
Tr.3
Hn.1
Hn.2
Hn.3
Tb
Pk

48

Tr.1
Tr.2
Tr.3
Hn.1
Hn.2
Hn.3
Tb
Pk

55

Tr.1

Tr.2

Tr.3

Hn.1

Hn.2

Hn.3

Tb

Pk

61

C

Tr.1

Tr.2

Tr.3

Hn.1

Hn.2

Hn.3

Tb

Pk

68

Tr.1

Tr.2

Tr.3

Hn.1

Hn.2

Hn.3

Tb

Pk

p

mf

72

Tr.1

Tr.2

Tr.3

Hn.1

Hn.2

Hn.3

Tb

Pk

rit.

rit.

rit.

rit.

rit.

rit.

rit.

rit.

Introduction for Brass

Trompete 1 in B

Version OS

Ralf Uhl

Moderato maestoso (♩=92)

f

6

11 **A**

18 *mf* 9

32 *f*

39 **B** *mp* *mf*

44 *f* *p* *f*

49

55

61 **C**

67

71 *p* *rit.*

Introduction for Brass

Trompete 2 in B

Version OS

Ralf Uhl

Moderato maestoso (♩=92)

Introduction for Brass

Trompete 3 in B

Version OS

Ralf Uhl

Moderato maestoso (♩=92)

6

13

30

38

43

48

54

61

68

72

f

mf

mp

f

p

f

p

f

rit.

A

B

C

9

1

3

3

3

3

3

3

3

3

Introduction for Brass

Horn 1 in F

Version OS

Ralf Uhl

Moderato maestoso (♩=92)

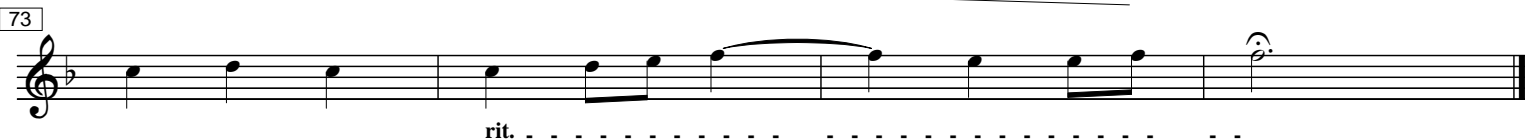
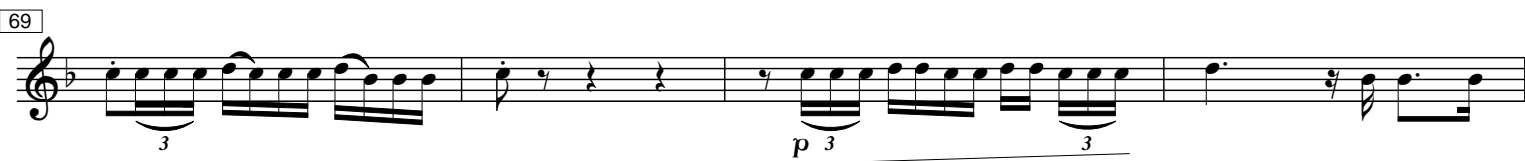
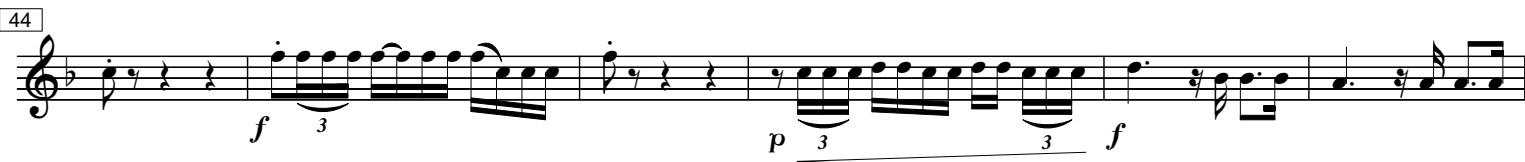
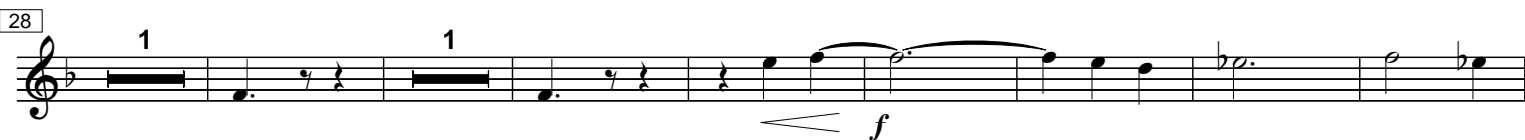

Introduction for Brass

Horn 2 in F

Version OS

Ralf Uhl

Moderato maestoso (♩=92)

f

7

3

13

A

mf

21

1

29

1

f

38

B

p

mf

45

f

p

f

51

56

61

C

67

3

p

72

rit.

Introduction for Brass

Horn 3 in F

Version OS

Ralf Uhl

Moderato maestoso (♩=92)

Introduction for Brass

Posaune in C

Version OS

Ralf Uhl

Moderato maestoso (♩=92)

f

8

16

A

mf

24

32

B

f

40

p *mf* *f*

46

mf *f*

53

60

C

67

mf *f*

72

rit.

Use Posaune instead of Horn 3 in F ad libitum

(c) 2009 Ralf Uhl - visit www.ralfuhl.de for more information

Introduction for Brass

Tuba

Ralf Uhl

Version OS

Moderato maestoso (♩=92)

7

13

A

1

mf

20

1

1

28

1

1

1

f

37

B

p

46

f

53

59

C

65

71

rit.

Introduction for Brass

Pauke (B, F, Es, As)

Version OS

Ralf Uhl

Moderato maestoso (♩=92)

6

12

21

28

36

42

47

52

57

64

72

f

mf

f

p

f

mf

rit.